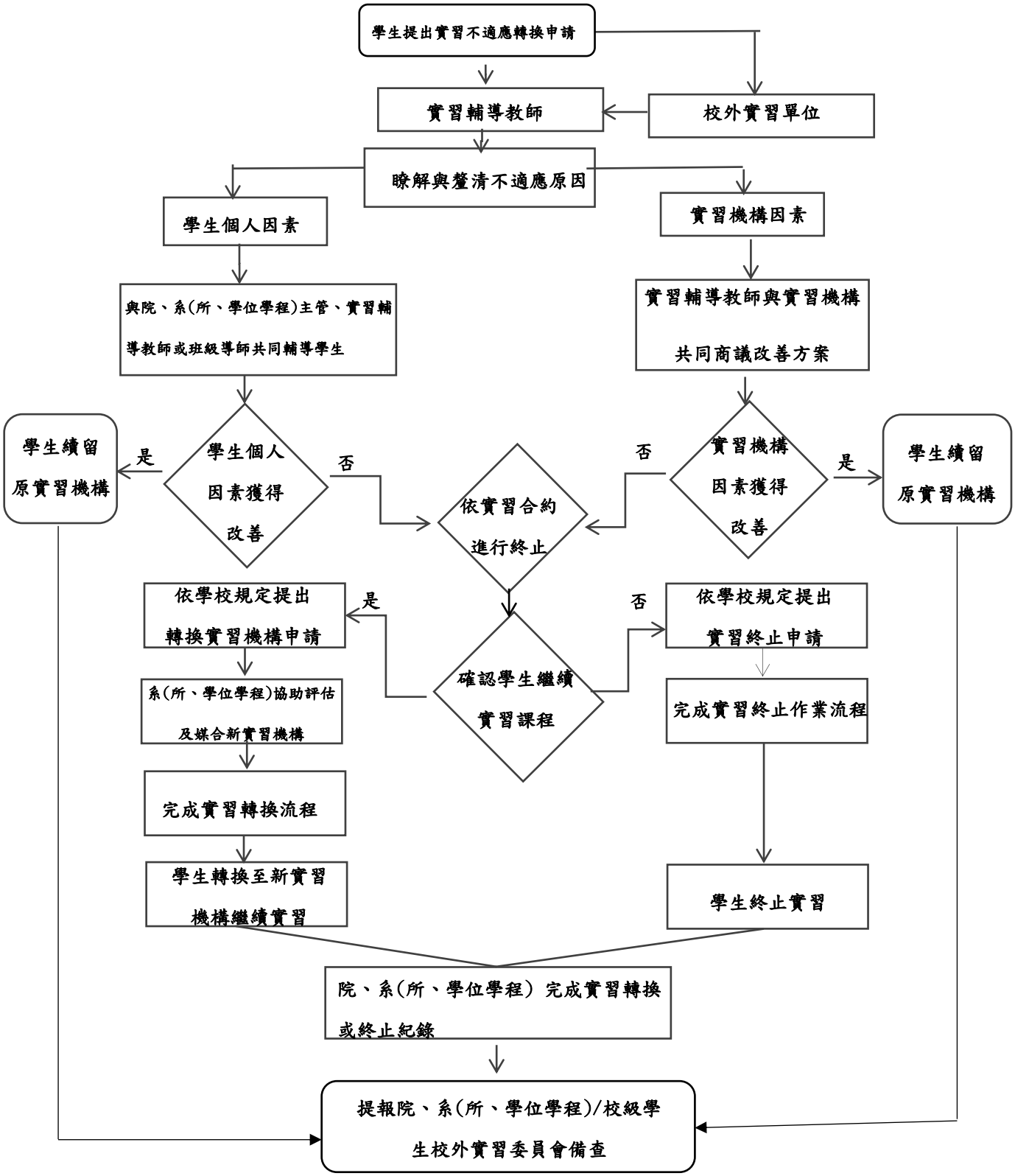附件 6 國立體育大學學生校外實習不適應輔導轉介或終止作業流程圖